

# BENCHMARK PROJECT MANAGEMENT (UK) LTD CASE STUDY

## Title

Central Facilities Building (CFB) Pedestrian Crossing Improvements.

## General Scope:

Construct a new tabletop pedestrian crossing by removing the existing access footpath and install a new footpath adjacent to the carriageway, to improve visibility.

## Works included:

- Decommission the existing pedestrian crossing point
- Breaking out of existing footpath and full depth construction of new footpath.
- Construction of tarmacadam tabletop pedestrian crossing.
- Laying of new tactile paving
- Supply & install of new LED Belisha Beacons.
- Supply & install new pedestrian guardrails
- Line marking of the crossing and approach markings
- Traffic & pedestrian signage
- Landscaping of the adjacent area with new planting and bark mulch
- Temporary traffic management including temporary traffic lights and a signal-controlled crossing.

**Duration:**  
6 weeks

**Client:**  
Amey Defence Services

**Value:**  
£75,000.00

## Innovation:

- Over the past several years there have been multiple near misses between vehicles and pedestrians using the pedestrian crossing whilst entering/exiting the site at the CFB entrance. The current crossing configuration has been deemed to be the cause of these serious H&S incidents.



### Customer Comments:

*"Well done. Project delivered without fuss and on programme".*

Amey Project Manager

For more information contact:

Lee Probert – Managing Director 01275 545 290

[enquires@benchmarkpm.co.uk](mailto:enquires@benchmarkpm.co.uk)

[www.benchmarkpm.co.uk](http://www.benchmarkpm.co.uk)

# BENCHMARK PROJECT MANAGEMENT (UK) LTD CASE STUDY

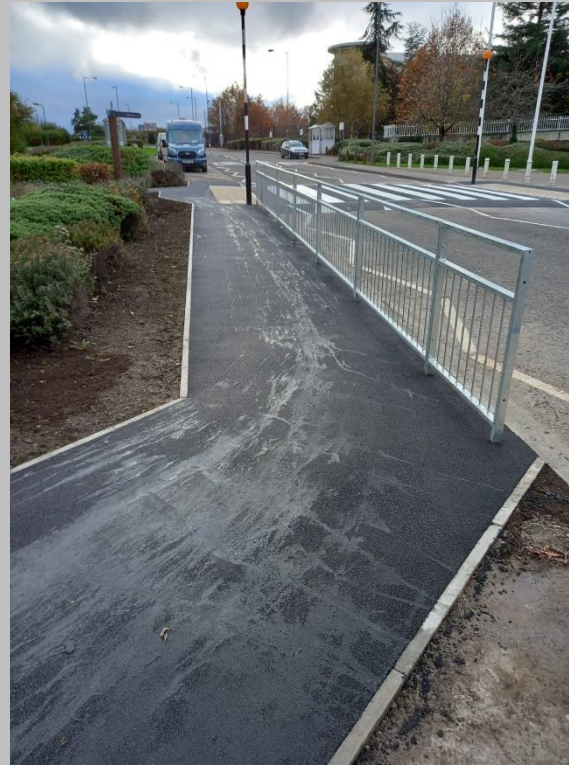

For more information contact:

Lee Probert – Managing Director 01275 545 290

[enquires@benchmarkpm.co.uk](mailto:enquires@benchmarkpm.co.uk)

[www.benchmarkpm.co.uk](http://www.benchmarkpm.co.uk)