

# BENCHMARK PROJECT MANAGEMENT (UK) LTD – CASE STUDY

## Title

MoD Abbey Wood – Upgrade Smoking Shelters, including the footprint and associated footpaths

## General Scope:

Work included:

- Breaking out and removal of 4no. existing smoking shelters. Lifting and disposal of existing paving.
- Raising of the levels to prevent the new shelters flooding. Installation of concrete foundations to each loading point.
- Supply and planting of new shrubs around the shelters in keeping with existing planting onsite, and the laying of bark mulch.
- Supply and drill fixed installation of 4no. new steel framed smoking shelters.
- Laying of PCC edgings and new block paving to create new hardstanding and footpath.
- Connection of down-pipes to new adjacent soakaways
- Supply of new furniture, including benches & ashtrays, for the shelters.

## Dates:

March / April 2019

## Client:

Amey Defence Services

## Value:

£80,000

## Innovation:

- The Existing smoking shelters had become old and tired and the capacity was too small for the quantity of on-site users. BPM were approached by Amey Defence Services to upgrade the smoking shelters, including surrounding environments, in four locations across MoD site.



## Customer Satisfaction:

*“A big Improvement. Good Job”*

Amey Defence Services Senior Project Manager

For more information contact:  
Lee Probert – Managing Director  
Telephone No: 01275 545290



# BENCHMARK PROJECT MANAGEMENT (UK) LTD – CASE STUDY

Finished shelters from various locations across site, newly laid block paving and planted shrubs.

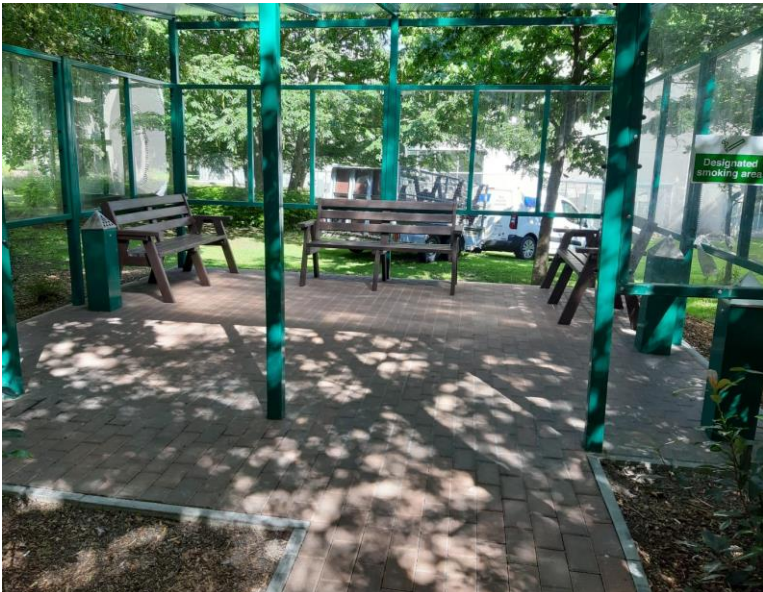

For more information contact:  
Lee Probert – Managing Director  
Telephone No: 01275 545290