

# BENCHMARK PROJECT MANAGEMENT (UK) LTD CASE STUDY

## Title

Morland Road Surfacing & Regeneration Project, Somerset.

## General Scope:

Breakout existing tarmacadam hardstanding and concrete washing line posts. Install new rotary washing lines and resurface using an open graded tarmacadam.

Breakout ineffective concrete channel and replace with precast concrete channels.

## Works included:

- Breaking out of existing tarmacadam surface
- Levelling and compaction of type 1 subbase
- Install new precast concrete channels between existing gullies on ready-mixed concrete.
- Installation of new rotary washing lines
- Hand laying of AC20 & AC6 open graded tarmacadam
- Waste sampling for contamination.
- Disposal of contaminated waste (Tar Bound) to licenced facility.

## Duration:

4 weeks

## Client:

MD Group

## Value:

£85,000

## Innovation:

- The existing hardstanding areas had deteriorated and become uneven over several years causing trip hazards for the residents. The old-line style washing lines were also damaged and required replacing. Due to the lack of existing drainage furniture, BPM recommended excavating & resurfacing the areas with an open graded asphalt and install new rotary washing lines, to rejuvenate the space.



## Customer Comments:

*"Excellent job, happy all around".*

Planned Works Manager

For more information contact:

Lee Probert – Managing Director 01275 545 290

[enquires@benchmarkpm.co.uk](mailto:enquires@benchmarkpm.co.uk)

[www.benchmarkpm.co.uk](http://www.benchmarkpm.co.uk)



# BENCHMARK PROJECT MANAGEMENT (UK) LTD CASE STUDY

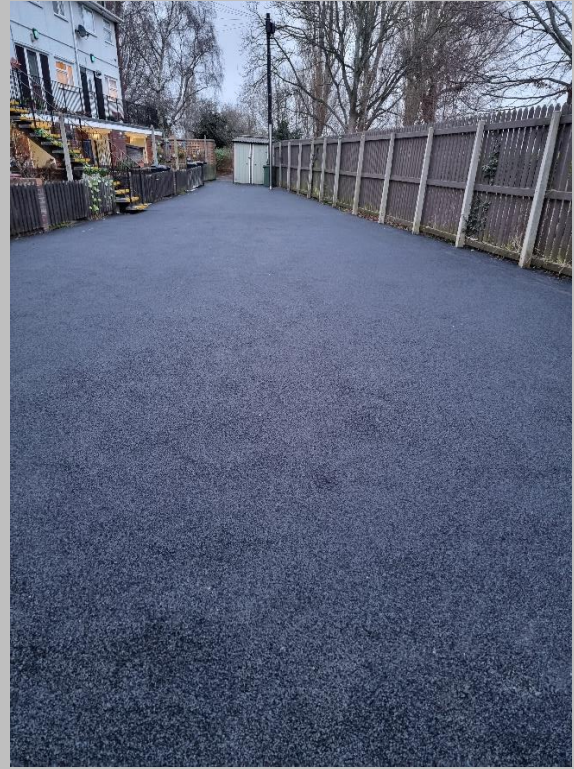

For more information contact:

Lee Probert – Managing Director 01275 545 290

[enquires@benchmarkpm.co.uk](mailto:enquires@benchmarkpm.co.uk)

[www.benchmarkpm.co.uk](http://www.benchmarkpm.co.uk)